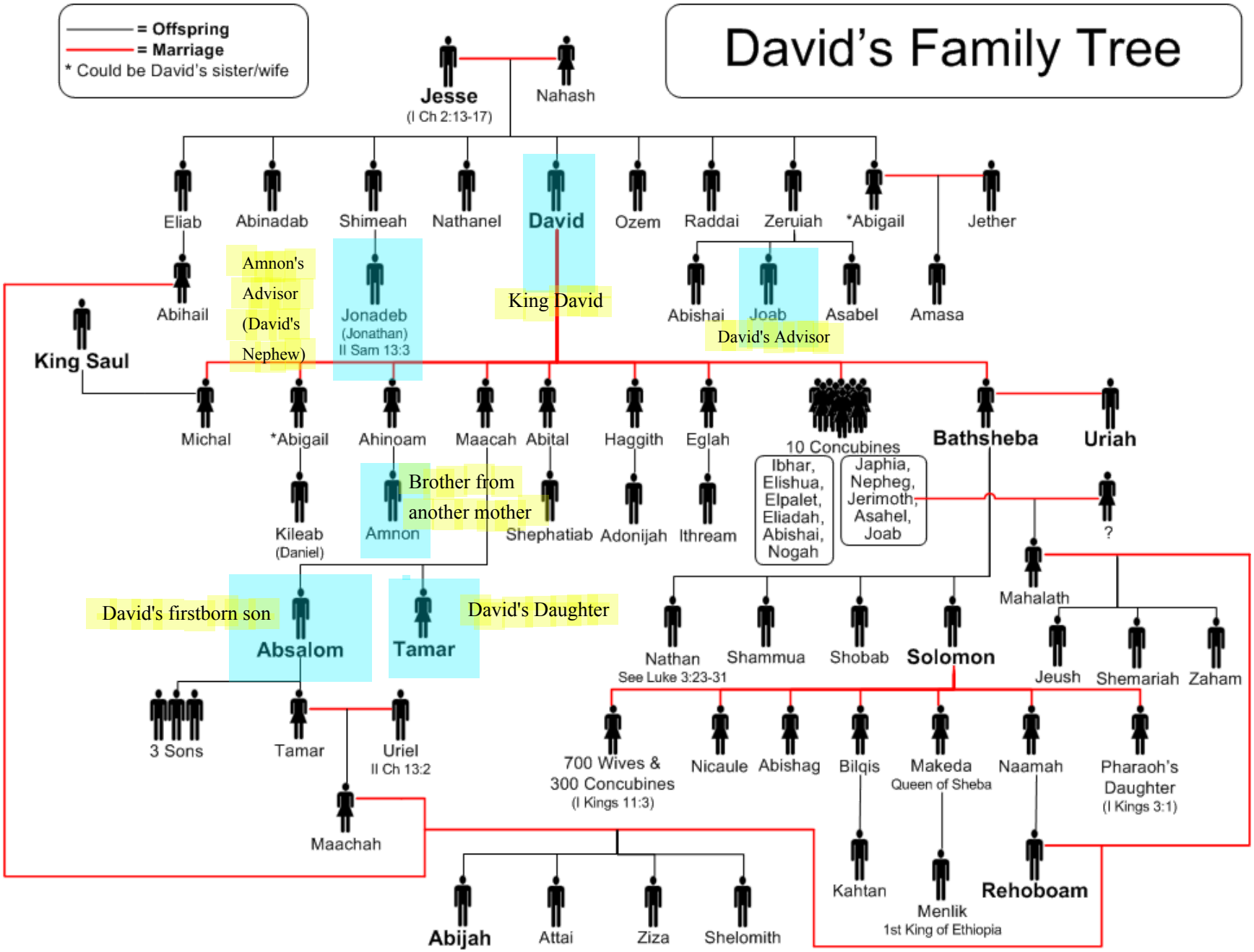
= Offspring
= Marriage
* Could be David's sister/wife
David's Family Tree
Jesse
(I Ch 2:13-17)
Nahash
Eliab
Abinadab
Shimeah
Nathanel
David
Ozem
Raddai
Zeruiah
*Abigail
Jether
Abihail
King Saul
Amnon's Advisor (David's Nephew)
Jonadeb
(Jonathan)
II Sam 13:3
King David
Abishai
Joab
Asabel
Amasa
David's Advisor
Michal
*Abigail
Ahinoam
Maacah
Abital
Haggith
Eglah
10 Concubines
Ibhar, Elishua, Elpalet, Eliadah, Abishai, Nogah
Japhia, Nepheg, Jerimoth, Asahel, Joab
Bathsheba
Uriah
Kileab
(Daniel)
Amnon
Brother from another mother
Shephatiab
Adonijah
Ithream
?
Mahalath
David's firstborn son
Absalom
Tamar
David's Daughter
Nathan
See Luke 3:23-31
Shammua
Shobab
Solomon
Jeush
Shemariah
Zaham
3 Sons
Tamar
Uriel
II Ch 13:2
700 Wives & 300 Concubines
(I Kings 11:3)
Nicaule
Abishag
Bilqis
Makeda
Queen of Sheba
Naamah
Pharaoh's Daughter
(I Kings 3:1)
Maachah
Kahtan
Menlik
1st King of Ethiopia
Rehoboam
Abijah
Attai
Ziza
Shelomith